

St Cecillas Catholic Primary School

New Classroom & Amenities Building



New Classroom & Amenities Building
St Cecillas Catholic Primary School



New Classroom & Amenities Building
St Cecillas Catholic Primary School



Gardner Wetherill & Associates
Nominated Architect - Toby Wetherill Reg No 8466

St Cecilia's Catholic Primary School

Location : 15 Panonia Road Wyong NSW 2259



Property Development Data	
Address	15 Panonia Road, Wyong NSW 2259
Lot & DP	Lot 4, 5, 6, 7, 8 & 22 - DP 4361
Local Council	Central Coast Council
Site Area	11,870m ²
NCC Classifications	2022
Classifications	9b
Building Details	
Type of Construction	Type B
Rise in Storey	2
Corrosivity Category	C3 Coastal

LEGEND	
	PROPOSED BUILDING WORKS
	NO WORKS HATCH
	EXTENT OF PROPOSED EXTERNAL WORKS
	EXTENT OF PROPOSED LANDSCAPING
	EXISTING TREES RETAINED
	PROPOSED TREES
	EXISTING WALLS
	SITE BOUNDARIES
	CONTOUR LINES / LEVELS
	VEHICULAR MOVEMENTS

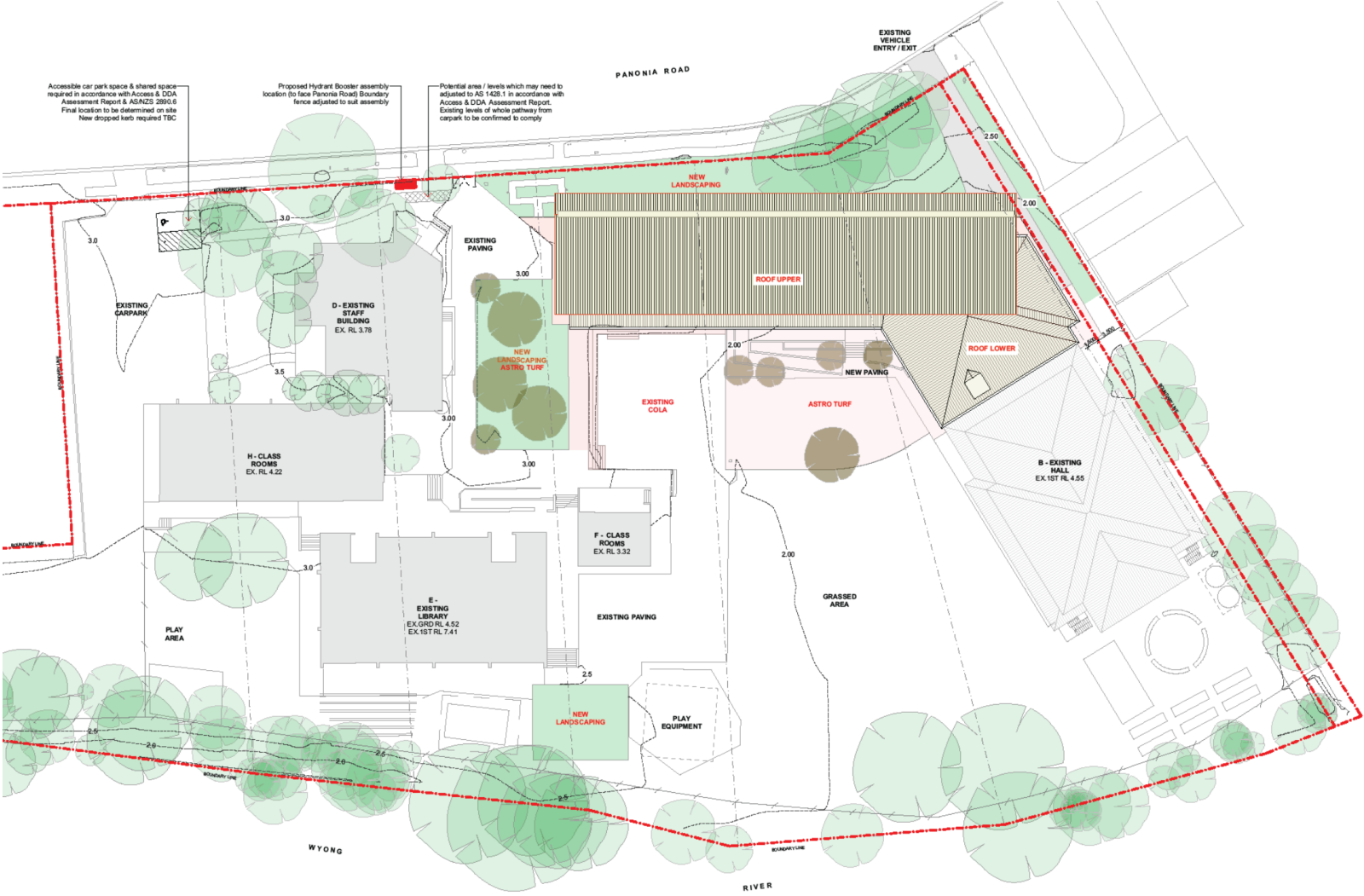

Site Plan

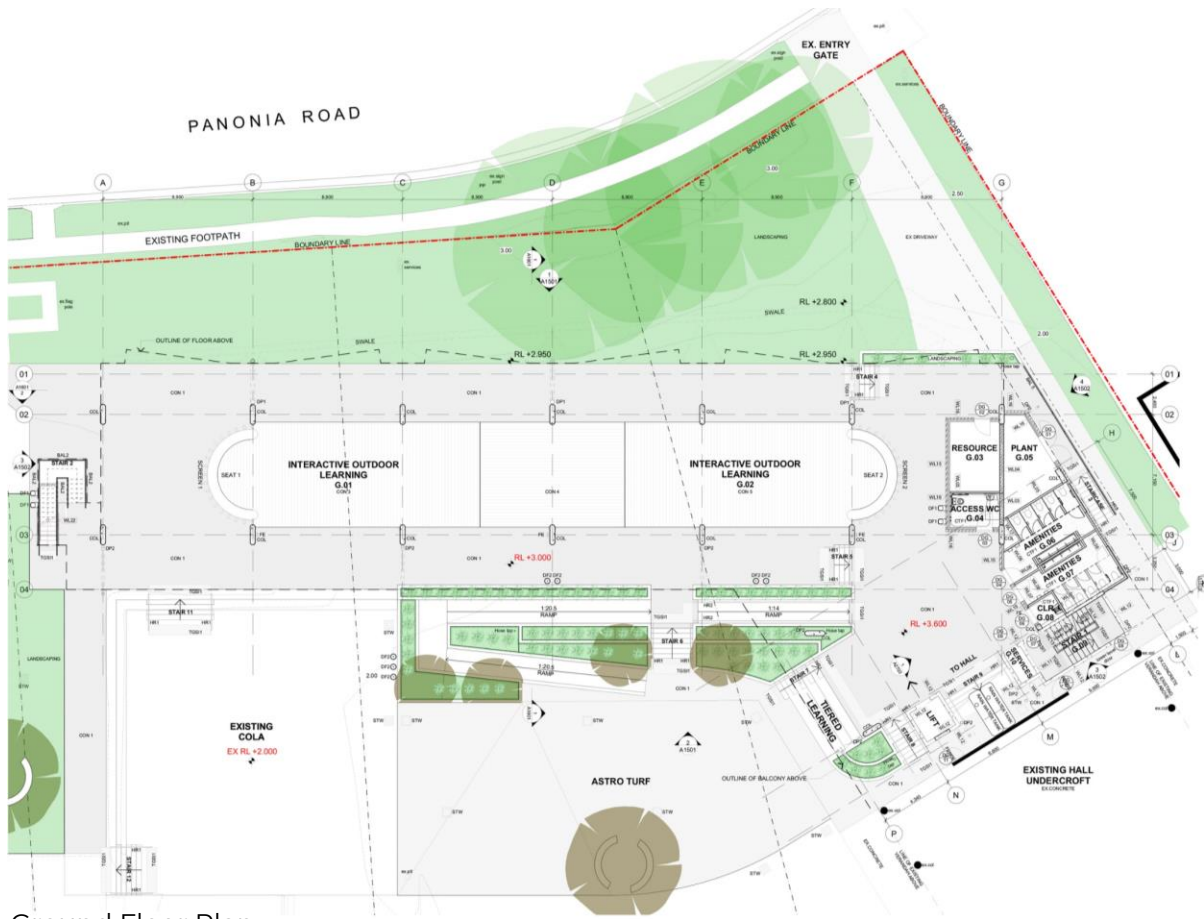

Ground Floor Plan



Level 1 Floor Plan



North (Street Side) Elevation



South (River Side) Elevation



South (River Side) Perspective



North (Street Side) Perspective

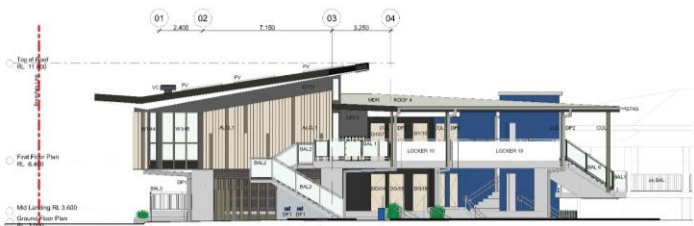

West Side Elevation

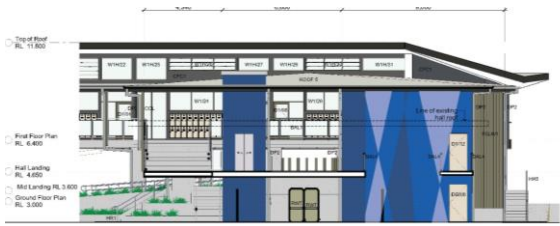

South East Elevation



East Elevation